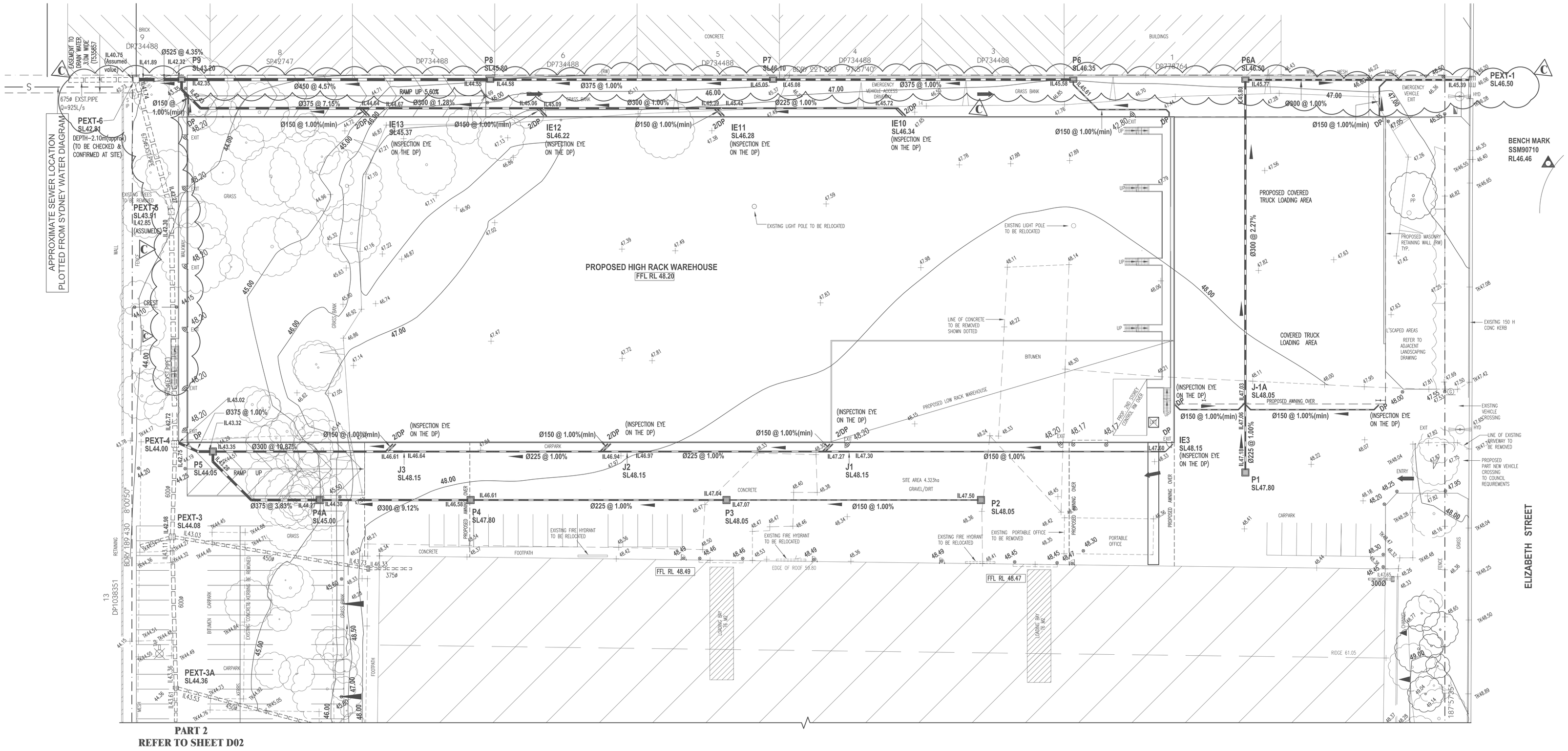

STORMWATER DRAINAGE CONCEPT PLAN(PART-1)

1:300

LEGEND:

- 45.00 — EXISTING CONTOUR
- 45.50 — PROPOSED DESIGN CONTOUR
- ⊗ 48.46 — PROPOSED DESIGN LEVEL
- × 48.42 — EXISTING LEVEL
- FFL — FINISHED FLOOR LEVEL
- SL — SURFACE LEVEL OF PIT
- IL — INVERT LEVEL
- RL — REDUCED LEVEL
- P1,P2.... — PITS OR SIMILAR
- DP — DOWN PIPES
- IE — INSPECTION EYE
- PROPOSED STORMWATER PIPE LINE
- EXISTING STORMWATER PIPE LINE
- —S— SEWER PIPE LINE
- EXST. STORMWATER DRAINAGE PIT WITH CONCRETE LID
- EXST. STORMWATER DRAINAGE PIT WITH GRATE
- PROP. STORMWATER DRAINAGE PIT WITH CONCRETE LID
- PROP. STORMWATER DRAINAGE PIT WITH GRATE

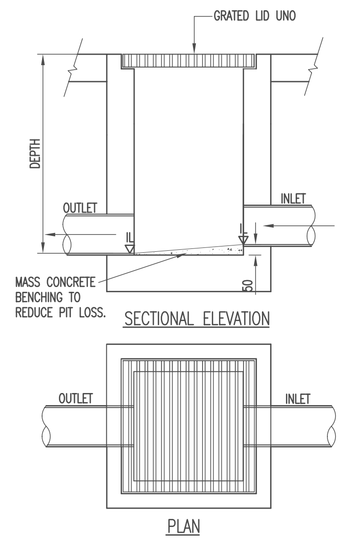

TYPICAL STORMWATER PIT

NTS

ASSOCIATED DRAWINGS:

D02C - STORMWATER CONCEPT PLAN(PART-2)

D03C - SEDIMENT CONTROL PLAN

Issue	By	Description	Date
A	AN	FOR DA	07.06.10
B	LA	AMENDED & RE-ISSUED FOR DA	23.07.10
C	LA	AMENDED & RE-ISSUED FOR DA	01.10.10

Date	JUN 2010
Scale	AS SHOWN
Drawn	GP
Checked	LA
Certified	

ALGORRY ZAPPIA & ASSOCIATES PTY. LTD.
ABN-43 064 902 692
Consulting Civil & Structural Engineers & Building Designers
Suite 4, Level 1, 84 Bathurst Street,, Liverpool, NSW 2170
P.O. Box 825, Liverpool Business Centre, NSW 1871
Tel: 9602 3133 / 9602 0303 Fax: 9601 6903
E-mail: azaptyltd@optusnet.com.au

Project: PROPOSED HIGH RACK WAREHOUSE WITH AWINING & OFFICE
LOT 14 DP1038351 CNR ELIZABETH & VICTORIA ST
WETHERILL PARK

Client: ABC TISSUE PRODUCTS — Project No. P3249

Title: STORMWATER DRAINAGE CONCEPT PLAN (PART-1) — Activity Type: DA — Job No.: 1138-10 — Sheet No.: D01 — Issue: C